

<http://bit.ly/1MOGyiF>

Working With Form Builder

Islandora Conference - Charlottetown, PE
August 5, 2015

Donald Moses (UPEI)/Nigel Banks (DGI)

What is the XML Form Builder?

- **XML Forms** is a collection of Drupal modules that allow for the manipulation of XML documents through Drupal forms.
- **XML Form Builder** makes it possible to create, copy, and edit ingest forms, and to affiliate them with Content Models in the repository.

XML Form Builder Features

- Works with most standards, wanna [share](#)?
- Will work with custom standards.
- Highly configurable.
- Forms are portable (Export/Import).
- Safe.
- Built upon the existing Drupal Form API.

What Form Builder is not ...

- Particularly user friendly
- Simple
- Intuitive

Metadata Standards

- You may want to join the [Islandora Metadata Interest Group](#).
- [Visualizing Standards](#)
- [Library of Congress](#)
- [Wikipedia](#)
- [JISC](#)

Why use a standard?

- Decisions made for you
- Support from a wider community
- Interoperability between your data and others
- Leverage existing tools
 - data dictionaries
 - [Digital Library Federation/Aquifer Implementation Guidelines for Shareable MODS Records](#)
 - data extraction and transformation tools
 - <http://www.loc.gov/standards/mods/mods-conversions.html>

10/1/1991	ca. June 10, 1901
ca. 1920.	(ca). June 19, 1901)
(ca). 1920)	Scanned and Processed: 1998-06 01
2001.06.08 by CAD	[between 1904 and 1908]
Unknown	[ca. 1967]
1853	1918?
c1875	191-?
c1908 November 19	1870 December, c1871
[2001 or 2002]	1920, 1921, 1922, 1923, 1924, 1925, 1926, 1927, 1928, 1929
[1919?]	20 th century
Halloween 1975	IIIrd century A.D. (not before 237 A.D.)
PEI's centennial	January-February, 200 A.D.
1926 Web site: 7/25/02	Series 1871 ca. 1871

How Form Builder Works

Form Builder and XPath

Form definitions are essentially about XPath.

[Examples](#)

[Cheat Sheet](#)

A good tool to help you work with XML XSLT's
and XPath is [Oxygen!](#)

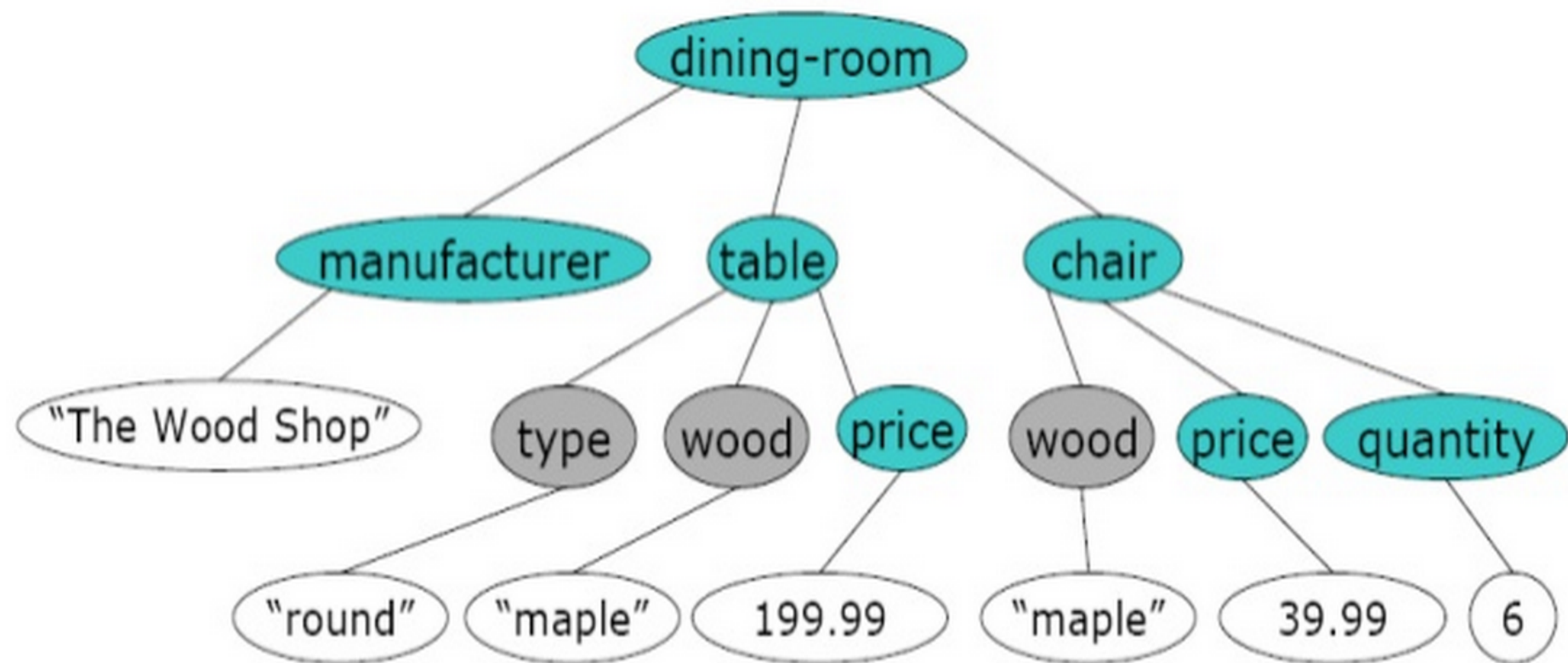

//price

→ 2 element nodes

/*/*/@wood

→ 2 attribute nodes

//@wood/..

→ 2 nodes (table and chair)

/dining-room/*[price > 100]/@wood

→ 1 attribute node

//price[1]/text()

→ 2 text values! (both price are first)

(//price)[1]/text()

→ 1 text value (first from result collection)

CRUD Rules

Create / Read / Update / Delete

The form treats each field in the form as a potential action, multiple actions can occur.

XPaths describe where the action will take place in the XML Document.

CRUD (Create, Read, Update, Delete)

☒ Create

Path Context:

document

Path:

/oai_dc:dc

Schema:

Type:

element

Value:

dc:title

☒ Read

Path Context:

document

Path:

/oai_dc:dc/dc:title

☒ Update

Path Context:

self

Path:

self::node()

Schema:

☒ Delete

Path Context:

self

Path:

self::node()

CRUD (Read)

Populates the form with data from an XML document.

- Performed before displaying the form
- Remembers what was read for later:
 - Updating or Deletion (***self::***) Context references what was *'read'*
- If the nothing can be read it will be **Created**

CRUD (Create)

If Read was failed.

and

If the parent XML element exists.

After the form is submitted:

We create the new element/attribute and append it to the parent XML element.

CRUD (Create) Options

- Attribute
 - eg. `<name type="personal">Joe</name>`
- Element
 - eg. `<genre>book</genre>`
- XML: Snippets and the use of %value%
 - eg.
`<typeOfResource collecton="yes">`
`%value%`
`</typeOfResource>`

CRUD (Update)

If Read was successful.

and

If the element/attribute exists.

After the form is submitted:

We use the value in the form field to updated the element/attribute selected.

CRUD (Delete)

If Read was successful.

and

If the form field was **removed** from the form.

After the form is submitted:

We Delete the element/attribute selected.

Only elements which can be removed from the form can use Delete (tabpanel, tags, fieldpanel)

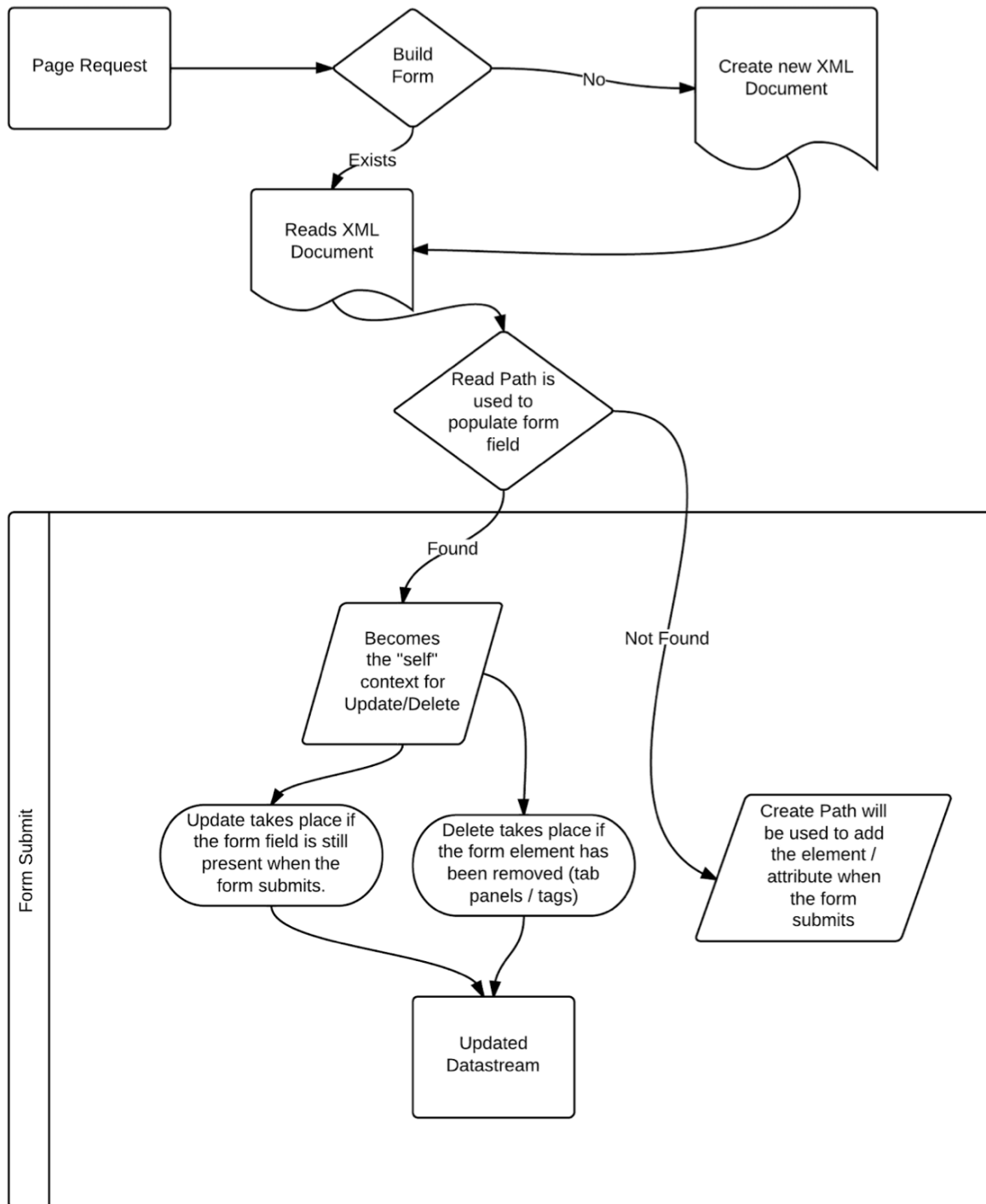

Getting Ready to Build a Form

- Understand your schema
 - the xsd schema itself
 - schema documentation
 - **a good example metadata record**
 - controlled vocabularies
- eg. the [DataCite Metadata Schema](#)
 - [xsd](#)
 - [documentation](#)
 - [example DataCite XML metadata record](#)
 - [vocabularies](#) - see Appendix 1
 - [resulting DataCite XML Form](#) - dl and import
- Tools...

Form Builder Documentation

- Module documentation
 - XML Forms on the [wiki](#)
 - <https://wiki.duraspace.org/display/ISLANDORA715/XML+Forms>
 - XML Form Builder on the [wiki](#)
 - <https://wiki.duraspace.org/display/ISLANDORA715/XML+Form+Builder>
- Form Creation Tutorial
 - [*How to Edit/Create Ingest Forms*](#)

A sample Form Builder Form ... I ♥ FSU

Thank you FSU for sharing your wonderful [full MODS form](#).

Form Editor

Form Properties

Save & Preview

Save

Elements

Add Copy Paste Delete

Root (form)

extension (fieldset)

- flvc (fieldset)
 - owningInst (select)
 - submittingInst (select)
 - otherLogo (tags)
 - 0 (tag)
- titleInfoTab (tabs)
 - titleInfoPanel (tabpanel)
 - titleInfo (fieldset)
 - titleType (select)
 - nonSort (textfield)
 - title (textfield)
 - subTitle (textfield)
 - partNumber (tags)
 - 0 (tag)
 - partName (tags)
 - 0 (tag)
 - titleLanguage (textfield)
 - authority (textfield)
 - displayLabel (textfield)
 - titleAltRepGroup (text...)
 - titleNameTitleGroup (...)

id (tabs)

- 0 (tabpanel)
 - type (textfield)
 - identifier (textfield)

nameTab (tabs)

- namePanel (tabpanel)
 - name (fieldset)
 - nameType (select)
 - namePart (tags)
 - 0 (tag)
 - given (textfield)
 - family (textfield)
 - termsOfAddress (textf...
 - date (textfield)
 - affiliation (textfield)
 - roleText (tags)

Element Form

Identifier: identifier

Common Form Controls

Advanced Form Controls

More Advanced Controls

Type: textfield

Title: Identifier

Description: A unique standard number or code that distinctively identifies the resource.

Default Value:

Required: ☒

☐ Create

☒ Read

Path Context: parent

Path: self::node()

☒ Update

Path Context: parent

Path: self::node()

Schema:

☐ Delete

Clear

Add Form Properties

```
1 <?xml version="1.0" encoding="UTF-8"?>
2 <resource xsi:schemaLocation="http://datacite.org/schema/kernel-3
3   <identifier identifierType="DOI">10.5072/example-full</identifier>
4   <creators>
5     <creator>
6       <creatorName>Miller, Elizabeth</creatorName>
7       <nameIdentifier schemeURI="http://orcid.org/" nameIdentifierType="ORCID"
8       <affiliation>DataCite</affiliation>
9     </creator>
10  </creators>
11  <titles>
12    <title xml:lang="en-us">Full DataCite XML Example</title>
13    <title xml:lang="en-us" titleType="Subtitle">Demonstration</title>
14  </titles>
15  <publisher>DataCite</publisher>
16  <publicationYear>2014</publicationYear>
17  <subjects>
18    <subject xml:lang="en-us" schemeURI="http://dewey.info/classification/LCC
19  </subjects>
20  <contributors>
21    <contributor contributorType="ProjectLeader">
22      <contributorName>Starr, Joan</contributorName>
23      <nameIdentifier schemeURI="http://orcid.org/" nameIdentifierType="ORCID"
24      <affiliation>California Digital Library</affiliation>
25    </contributor>
26  </contributors>
27  <dates>
28    <date dateType="Updated">2014-10-17</date>
29  </dates>
30  <language>en-us</language>
31  <resourceType resourceTypeGeneral="Software">XML</resourceType>
32  <alternateIdentifiers>
33    <alternateIdentifier alternateIdentifierType="URL">http://dx.doi.org/10.5072/example-full</alternateIdentifier>
34  </alternateIdentifiers>
35  <relatedIdentifiers>
36    <relatedIdentifier relatedIdentifierType="URL" relationshipType="hasPart"
37    <relatedIdentifier relatedIdentifierType="arXiv" relationshipType="hasPart"
38  </relatedIdentifiers>
39  <sizes>
40    <size>3KB</size>
41  </sizes>
```

Properties Form

Root Element

Root Element Name:

resource

Namespace URI:

http://datacite.org/schema/kernel-3

Schema

Name:

http://schema.datacite.org/meta/kernel-3/metadata.xsd

Namespaces

+ Add - Delete

Prefix	URI
r	http://datacite.org/schema/kernel-3
xsi	http://www.w3.org/2001/XMLSchema-instance
xlink	http://www.w3.org/1999/xlink

Add new field > Submit form

- Form Builder will report issues with your form when you submit it
- After adding a new field, populate with sample data, and submit. Repeat.

Form Editor

Form Properties Save & Preview Save

Elements

Add Copy Paste Delete

Root (form)

- identifier-doi (textfield)
- creators (tabs)
 - 0 (tabpanel)
 - creatorName (textfield)
 - nameIdentifier (textfield)
 - affiliation (textfield)
- titles-tab (tabs)
 - titles (tabpanel)
 - title (textfield)
 - Sub title (textfield)
- publisher (textfield)
- publicationYear (textfield)

Preview

```
<?xml version="1.0"?>
<resource xmlns="http://datacite.org/schema/kernel-3" xmlns:r="http://datacite.org/schema/kernel-3" xmlns:xsi="http://www.w3.org/2001/XMLSchema-instance"
xmlns:xlink="http://www.w3.org/1999/xlink">
  <identifier identifierType="DOI">doi:1111.111.1111</identifier>
  <creators>
    <creator>
      <creatorName>Moses, Donald</creatorName>
      <nameIdentifier schemeURI="http://orcid.org" nameIdentifierScheme="ORCID"/>
      <affiliation/>
    </creator>
  </creators>
  <titles>
    <title>Test Title</title>
    <title titleType="Subtitle"/>
  </titles>
  <publisher>University of Prince Edward Island</publisher>
</resource>
```

Debugging Forms

- File: /var/www/drupal/htdocs/sites/all/modules/islandora_xml_forms
/api/XMLDocument.incLine: 221Error: XPath query failed; either the expression is malformed or the context node is invalid.Path: self:node()Context: creator<?xml version="1.0"?>

Drupal watchdog log

- admin/reports/dblog

Your apache log

- /var/log/apache2/error.log

Validate your XML Output

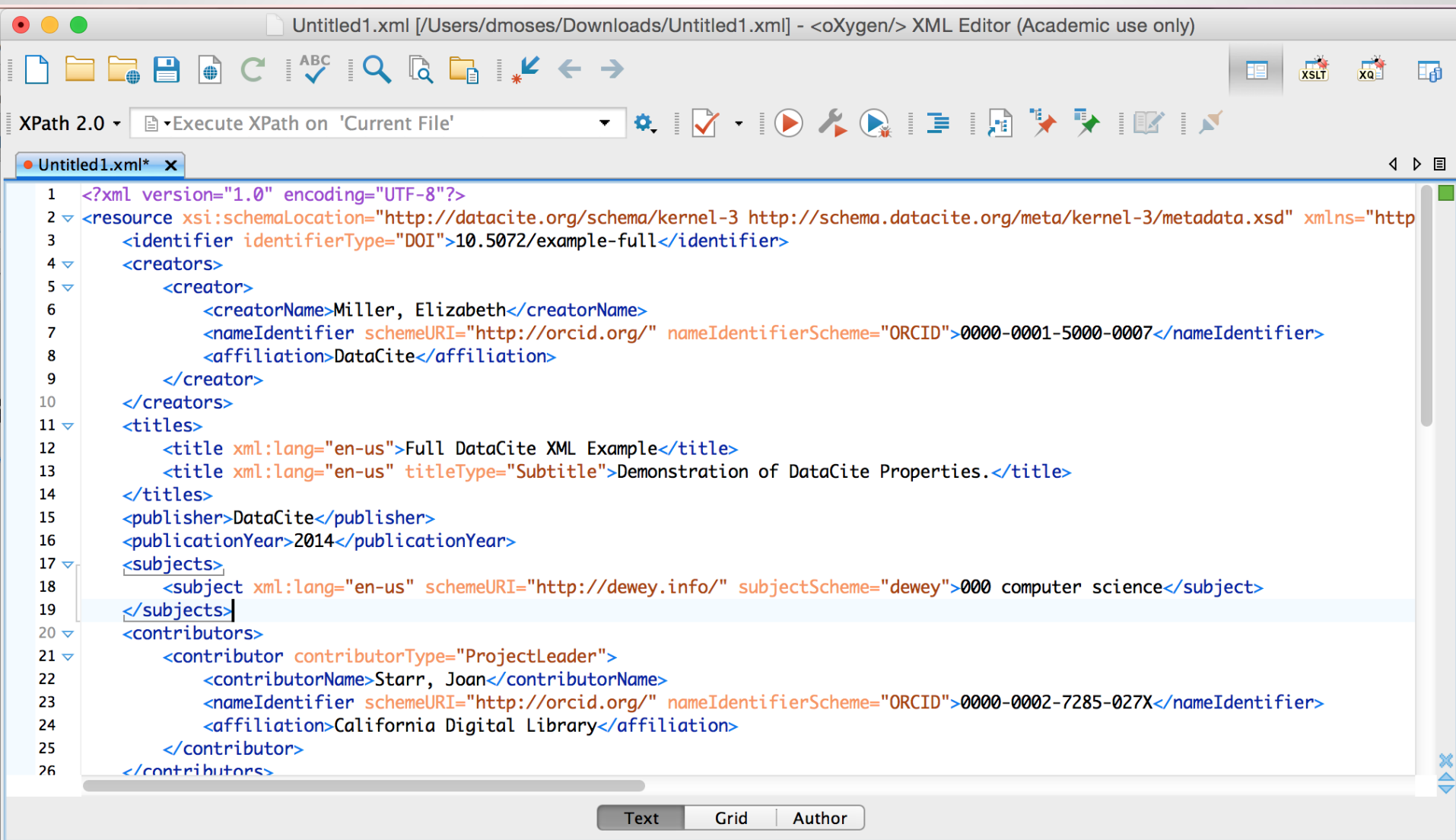

Untitled1.xml [/Users/dmoses/Downloads/Untitled1.xml] - <oXygen/> XML Editor (Academic use only)

XPath 2.0 ▾ ▾ Execute XPath on 'Current File' ▾

Untitled1.xml* x

```
1 <?xml version="1.0" encoding="UTF-8"?>
2 <resource xsi:schemaLocation="http://datacite.org/schema/kernel-3 http://schema.datacite.org/meta/kernel-3/metadata.xsd" xmlns="http
3   <identifier identifierType="DOI">10.5072/example-full</identifier>
4   <creators>
5     <creator>
6       <creatorName>Miller, Elizabeth</creatorName>
7       <nameIdentifier schemeURI="http://orcid.org/" nameIdentifierScheme="ORCID">0000-0001-5000-0007</nameIdentifier>
8       <affiliation>DataCite</affiliation>
9     </creator>
10  </creators>
11  <titles>
12    <title xml:lang="en-us">Full DataCite XML Example</title>
13    <title xml:lang="en-us" titleType="Subtitle">Demonstration of DataCite Properties.</title>
14  </titles>
15  <publisher>DataCite</publisher>
16  <publicationYear>2014</publicationYear>
17  <subjects>
18    <subject xml:lang="en-us" schemeURI="http://dewey.info/" subjectScheme="dewey">000 computer science</subject>
19  </subjects>
20  <contributors>
21    <contributor contributorType="ProjectLeader">
22      <contributorName>Starr, Joan</contributorName>
23      <nameIdentifier schemeURI="http://orcid.org/" nameIdentifierScheme="ORCID">0000-0002-7285-027X</nameIdentifier>
24      <affiliation>California Digital Library</affiliation>
25    </contributor>
26  </contributors>
```

Text Grid Author

Form Building Best Practices

- Prefer **Parent** context for both **Create** and **Read**
 - use ***self::node*** refers to the 'Created' or 'Read' parent form element
- Prefer **Self** context for **Update** and **Delete**
 - use ***self::node*** refers to the 'Read' or 'Created' same form element
- Tab panel and Tag elements can be **Deleted**
- Have the hierarchy of form fields match the XML document it creates.

Your form can have multiple types ... you can use tab panels.

Elements

Add Copy Paste Delete

- Root (form)
 - dc-title (textarea)
 - dc-date (textfield)
 - type-tabs (tabs)**
 - type-tabpanel (tabpanel)
 - dc-type (select)
 - dc-creator (textfield)
 - dc-contributor (textfield)
 - dc-description (textarea)
 - dc-coverage (tags)
 - 0 (tag)
 - dc-subject (tags)
 - 0 (tag)
 - dc-type (select)
 - dc-format (textfield)
 - dc-identifier (textfield)
 - dc-language (textfield)
 - dc-publisher (textfield)
 - dc-relation (textfield)

Element Form

Identifier: type-tabs

Common Form Controls Advanced Form Controls More Advanced Controls

Type: tabs

Title: Types

Description:

Default Value:

Required: ☐

☐ Create

☒ Read

Path Context: document

Path: /oai_dc:dc

Tabs

- Read

Add Copy Paste Delete

- Root (form)
 - dc-title (textarea)
 - dc-date (textfield)
 - type-tabs (tabs)
 - type-tabpanel (tabpanel)
 - dc-type (select)
 - dc-creator (textfield)
 - dc-contributor (textfield)
 - dc-description (textarea)
 - dc-coverage (tags)
 - 0 (tag)
 - dc-subject (tags)
 - 0 (tag)
 - dc-format (textfield)
 - dc-identifier (textfield)
 - dc-language (textfield)
 - dc-publisher (textfield)
 - dc-relation (textfield)
 - dc-rights (textarea)
 - dc-source (textfield)

Identifier: type-tabpanel

Common Form Controls

Advanced Form Controls

More Advanced Controls

Type: tabpanel

Title:

Description:

Default Value:

Required: ☐

☒ Create

Path Context: parent

Path: self::node()

Schema:

Type: element

Value: dc:type

☒ Read

Path Context: parent

Path: dc:type

☐ Update

☒ Delete

Path Context: self

Path: self::node()

Tab Panels

- Create
- Read
- Delete

Add Copy Paste Delete

- Root (form)
 - dc-title (textarea)
 - dc-date (textfield)
 - type-tabs (tabs)
 - type-tabpanel (tabpanel)
 - dc-type (select)
 - dc-creator (textfield)
 - dc-contributor (textfield)
 - dc-description (textarea)
 - dc-coverage (tags)
 - 0 (tag)
 - dc-subject (tags)
 - 0 (tag)
 - dc-format (textfield)
 - dc-identifier (textfield)
 - dc-language (textfield)
 - dc-publisher (textfield)
 - dc-relation (textfield)
 - dc-rights (textarea)
 - dc-source (textfield)

Identifier: dc-type

Common Form Controls

Advanced Form Controls

More Advanced Controls

Type: select

Title: type

Description: The nature or genre of the resource.

Default Value: Collection

Required: ☐

☐ Create

☒ Read

Path Context: parent

Path: self::node()

☒ Update

Path Context: parent

Path: self::node()

Schema:

☐ Delete

Select Field

- Read
- Update

Associate the Form

admin/islandora/xmlform

and locate your form
and select the
Associate option.

Select the appropriate
Content Model.

Specify the DSID of
the metadata.

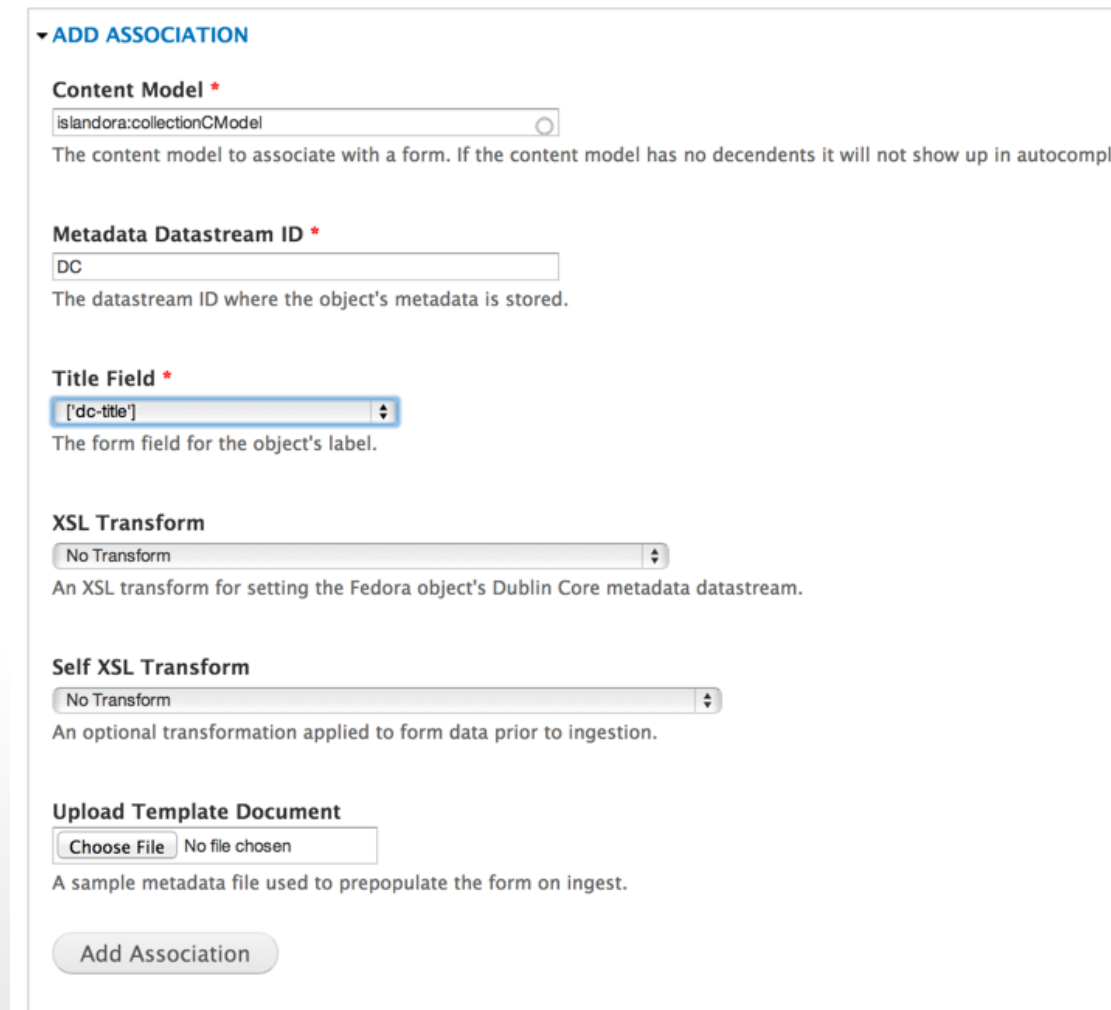

ADD ASSOCIATION

Content Model *
islandora:collectionCModel
The content model to associate with a form. If the content model has no decedents it will not show up in autocompl

Metadata Datastream ID *
DC
The datastream ID where the object's metadata is stored.

Title Field *
[dc-title]
The form field for the object's label.

XSL Transform
No Transform
An XSL transform for setting the Fedora object's Dublin Core metadata datastream.

Self XSL Transform
No Transform
An optional transformation applied to form data prior to ingestion.

Upload Template Document
Choose File No file chosen
A sample metadata file used to prepopulate the form on ingest.

Add Association

Tips and Tricks

Integrating Drupal Taxonomies

- add your taxonomy terms
- add the field to a Drupal content type
- add the field to the form's Autocomplete path
- works with both textfield and tag(?) fields
- After a Google post, Jennifer Eustis wrote up [“Create Taxonomy for XML Form”](#).

Form Properties Save & Preview Save

Elements

Add Copy Paste Delete

- Root (form)
 - dc-title (textarea)
 - dc-date (textfield)
 - type-tabs (tabs)
 - type-tabpanel (tabpanel)
 - dc-type (select)
 - dc-type-typeahead (textfield)
 - dc-creator (textfield)

Element Form

Identifier: dc-type-typeahead

Common Form Controls **Advanced Form Controls** **More Advanced Controls**

Access: ☒

Autocomplete Path: taxonomy/autocomplete/fi

Button Type:

Modifying Parent Value

- Modify parent element
- Repeating element / attribute pair

https://github.com/Islandora-Labs/islandora_ingest_forms/blob/master/Examples/Repeating_Element_with_Attributes_Example_Form.xml

Populating Select Field

For a few setting them manually is fine:

Left Screenshot: The 'Element Form' window shows the 'More Advanced Controls' tab selected. The 'Identifier' is 'element'. The 'Type' dropdown is set to 'select'. The 'Title' is 'Element'. The 'Description' field is empty. The 'Default Value' field is empty. The 'Required' checkbox is unchecked.

Right Screenshot: The 'Element Form' window shows the 'Options' tab selected. The 'Identifier' is 'element'. The 'Options' tab contains a table for defining the select options:

Value	Label
value	label

Below the table are 'Update' and 'Cancel' buttons. The 'User Data' section is also visible at the bottom.

Populating Select Field

For large numbers, export and edit directly in Oxygen.

```
<children>
  <element name="element">
    <properties>
      <type>select</type>
      <access>TRUE</access>
      <collapsed>FALSE</collapsed>
      <collapsible>FALSE</collapsible>
      <disabled>FALSE</disabled>
      <executes_submit_callback>FALSE</executes_submit_callback>
      <multiple>FALSE</multiple>
    <options>
      <index key="abr">Abridger</index>
      <index key="act">Actor</index>
      <index key="adp">Adapter</index>
      <index key="rcp">Addressee</index>
      <index key="anl">Analyst</index>
      <index key="anm">Animator</index>
      <index key="ann">Annotator</index>
      <index key="apl">Appellant</index>
      <index key="ape">Appellee</index>
      <index key="app">Applicant</index>
      <index key="arc">Architect</index>
      <index key="arr">Arranger</index>
      <!-- ...| -->
    </options>
  </element>
</children>
```

Dealing with Order Based Schemas

Create a
Self XSL
Transform

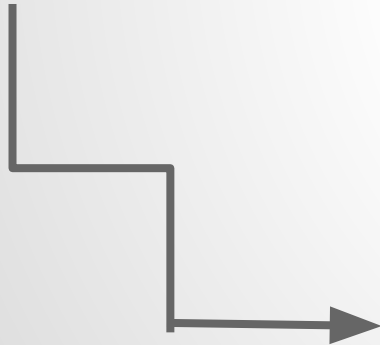

[MADS example
XSLT](#)

▼ ADD ASSOCIATION

Content Model *

The content model to associate with a form. If the content model has no decendents it will not show up in autocomplete.

Metadata Datastream ID *

The datastream ID where the object's metadata is stored.

Title Field

The form field for the object's label.

XSL Transform

An XSL transform for setting the Fedora object's Dublin Core metadata datastream.

Self XSL Transform

An optional transformation applied to form data prior to ingestion.

Upload Template Document

 No file selected.

A sample metadata file used to prepopulate the form on ingest.

Add Association

Selecting Specific Elements

If you have a number of names(tabpanel), but they have different roles (eg. Signature Project Advisor, Examination Committee Member)

☒ Create

Path Context:

Path:

Schema:

Type:

Value:

☒ Read

Path Context:

Path:

Contrib Modules

Islandora Form Fieldpanel

- An alternative to the tabpanels/tabs from the form builder.
 - https://github.com/Islandora/islandora_form_fieldpanel

Elements

Add Copy Paste Delete

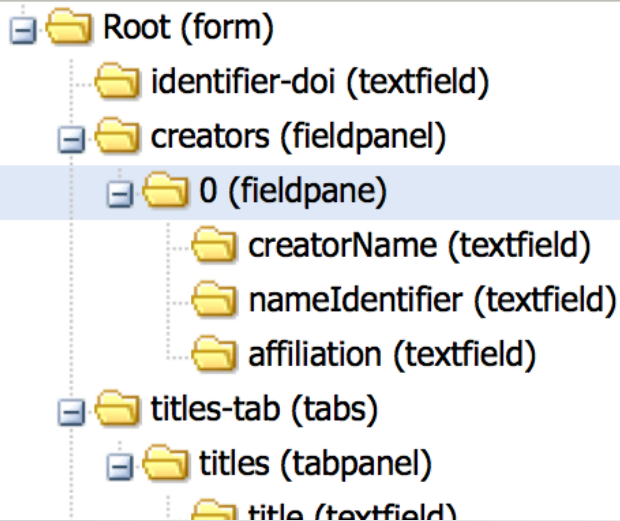

Names (Creators)

Name

The name of the creator.

The personal name format should be: family, given.

ORCID Identifier

Uniquely identifies an individual or legal entity, according to various schemes.

Provide an [ORCID identifier](#) for the creator identified.

Affiliation

The organizational or institutional affiliation of the creator.

Add

The main researchers involved in producing the data, or the authors of the publication, in priority order.

Islandora Authority

This module adds **two form fields** and a **menu path** used for autocompletion used for autocompletion on one of them.

islandora_authority_textfield: A text field which can autocomplete on a Solr field.

islandora_authority_hidden: A hidden element which can be autocompleted, as a result of a search.

https://github.com/discoverygarden/islandora_authority

What XML Form Builder Can't Do

- checkboxes don't work
- radio buttons don't work
- date doesn't work, but datepicker does ... so use datepicker.
- hierarchical selects
- and more ...

What's safe: textfield, textarea, tabs, tabpanel, tags, tag, select, fieldset, markup, hidden, datepicker...

Drupal Form API (Form Controls)

If you hover over any of the fields in the formbuilder they'll provide some documentation about them, which can be found here:

[http://api.drupal.org/api/drupal/developer!topics!
forms_api_reference.html/7](http://api.drupal.org/api/drupal/developer!topics!forms_api_reference.html/7)

All the fields presented correspond to settings provided by Drupal.

The Future of Form Builder in i7.2/F4

- [*The Future of Forms in Islandora*](#)
- [F4IG meeting 9 minutes](#)
 - Summary: do we port what exists now? do we kill and create something new? Or make a hybrid thing?
- [XML Form use cases document](#)

Questions?